Board of Governors of the Federal Reserve System

Division of Supervision & Regulation

February 12, 2024

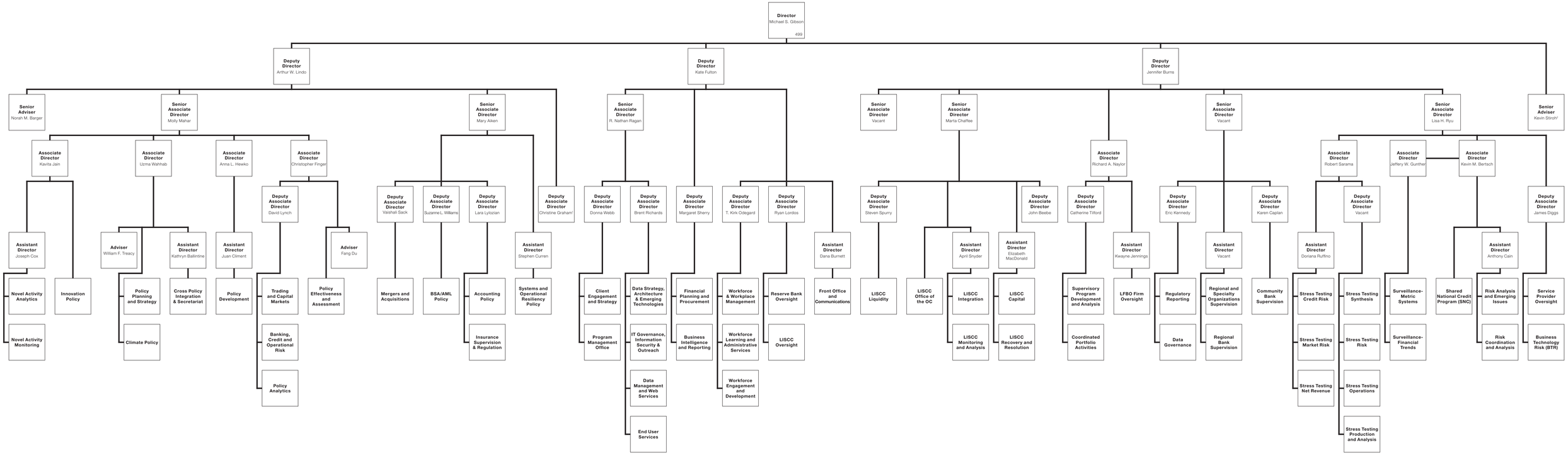

[1] Christine Graham, Deputy Associate Director is on temporary assignment as special advisor to Vice Chair for Supervision Barr.

[2] Kevin Stiroh, Senior Adviser, is on temporary assignment from Federal Reserve Bank of New York.

Official Format